

Date Installed: 3-17-08
Installed by: Kim Moore
Inspected by: Rex Moll

#1061
Sheffield Ave.

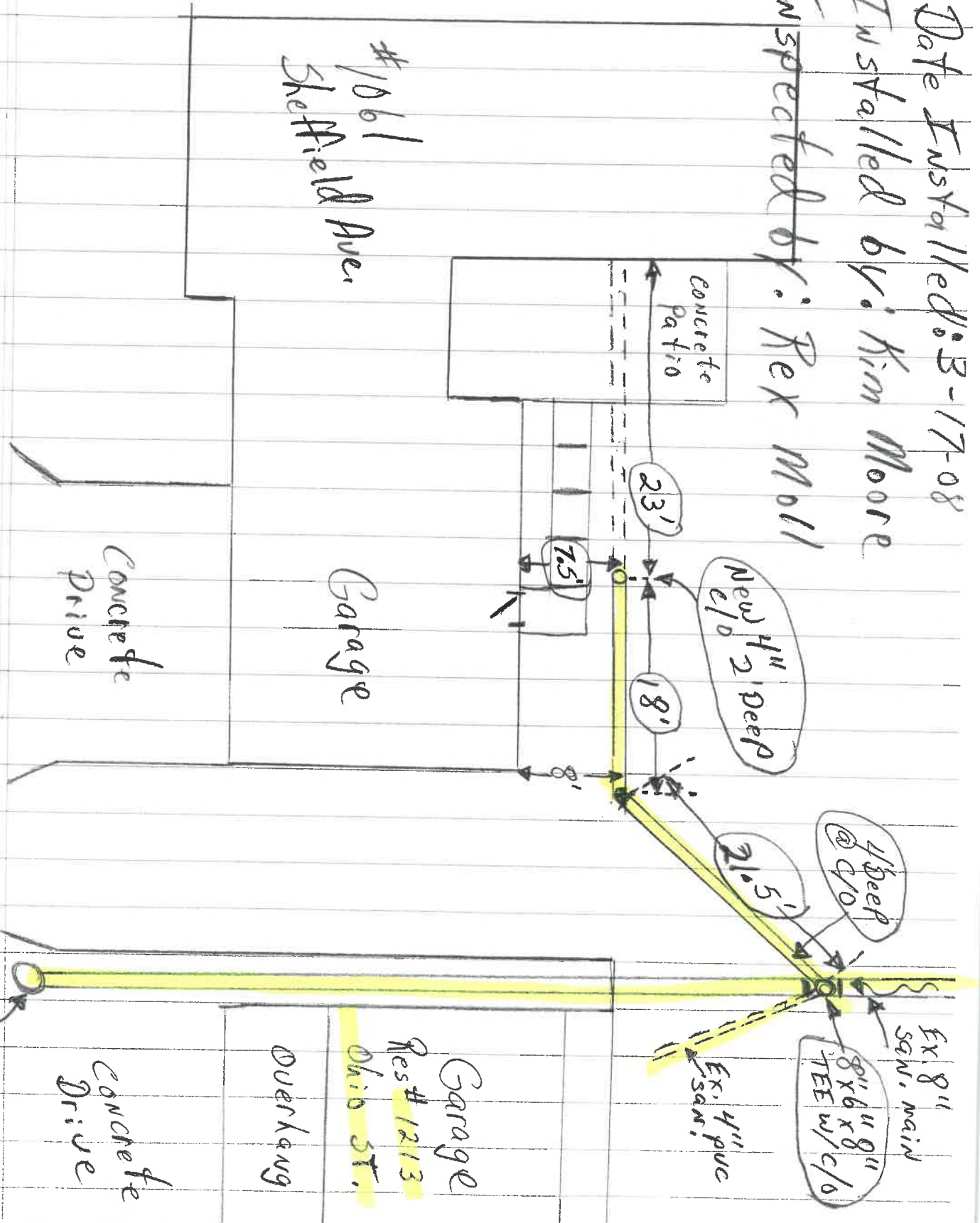

Concrete Drive

Garage

Garage

Res # 1213

Ohio ST.

Overhang

Concrete Drive

Ex. Saw, H.

Ex. Saw, main

Ex. 4" puc

8" x 6" x 8" TEE w/c/o

4" Deep @ c/o

New 4" c/o 2' Deep

23'

7.5'

18'

8'

21.5'